GENERAL CATALOGUE

Biddle University

CHARLOTTE, NORTH CAROLINA

1906 1907

OBSERVER PRINTING HOUSE
Charlotte, N. C.
1907

MAIN BUILDING—BIDDLE UNIVERSITY.

THIRTY-EIGHTH

ANNUAL SESSION

OF

BIDDLE UNIVERSITY

CHARLOTTE, NORTH CAROLINA.

1906-1907

UNDER THE CARE OF THE BOARD OF M'SSIONS FOR FREEDMAN OF THE PRESBYTERIAN CHURCH IN THE U. S. A., PITTSBURG, PA.

BOARD OF TRUSTEES.

Class Whose Term Will Expire June 1st, 1907.

Rev. D. S. Baker, Lincolnton, N. C.
Rev. J. P. E. Kumler, D. D., Washington, D. C.
Mr. Robert S. Davis, Pittsburg, Pa.
Mr. Jas. M. Ham, Brooklyn, N. Y.
Prof. J. S. Marcuis, Chester, S. C.

Class Whose Term Will Expire June 1st, 1908.

Rev. G. C. Campbell, Burkeville, Va.
Rev. R. P. Wyche, Charlotte, N. C.
Rev. W. R. Coles, D. D., Aiken, S. C.
L. P. Berry, Esq., Chattanooga, Tenn.
Rev. S. F. Wentz, D. D., Statesville, N. C.

OFFICERS.

Rev. R. P. Wyche, D. D., President.
D. J. Sanders, Acting Treasurer.
Rev. S. F. Wentz, Secretary.

FACULTY.

Rev. D. J. Sanders, D. D. LL. D.,*
President and Professor of Systematic and Ecclesiastical Theology.

Rev. H. L. McCrorey, D. D.
Professor of Hebrew and Greek Exegesis and Dean of Theological Department.

Rev. Yorke Jones, D. D.
Professor of Homiletics, History, Rhetoric and English Literature.

Rev. W. M. Hargrave, D. D.,*
Professor of Mental and Moral Science and Christian Evidences.

Rev. P. W. Russel, D. D.,
Professor of Greek and Dean of College Department.

Prof. George E. Davis, Ph. D.,
Professor of Natural Science and Dean of the Faculty.

Prof. R. L. Douglass, A. M.,
Professor of Mathematics.

Rev. F. J. Anderson, A. M.,
Adjunct Professor of Greek and Professor of Latin.

J. D. Martin, A. M.,
Adjunct Professor of Latin Language.

Rev. P. G. Drayton, D. D.,
Professor and Principal of Normal and Preparatory School.

*Deceased.

L. L. SPAULDING, A. B.,
Assistant Professor.

E. D. HAMILTON, A. B.,
Assistant Professor.

I. D. L. TORRENCE, A. M.,
Assistant Professor.

W. H. STINSON, A. M.,
Superintendent of the Home Department.

E. D. HAMILTON,
Librarian.

GEORGE E. DAVIS,
Secretary of Faculty.

SCHOOL OF THEOLOGY.

FACULTY.

REV. D. J. SANDERS, D. D., LL. D.,*
President and Professor of Systematic and Ecclesiastical Theology.

REV. H. L. MCCROREY, D. D.,
Professor of Hebrew and Greek Exegesis and Dean of Theological Department.

REV. YORKE JONES, D. D.,
Professor of Biblical and Ecclesiastical History and Homiletics.

REV. W. M. HARGRAVE, D. D.,*
Professor of Christian Evidences and Pastoral Theology.

Senior Theological Class.

Samuel Augustus Charles, B. C. School, Stanleytown, Br. Guiana, S. A.
Charles Percy Pitchford, A. B., Jetersville, Va., B. U., '04.
Isaiah Prince Pogue, A. B., Sumter, S. C., B. U., '04.
Charles Sumner Trapp, A. B., Greenville, S. C., '04.

(4)

Middle Theological Class.

Robert Elliott Foster, A. B., Abbeville, S. C., B. U., '05.
James Elliott Jackson, A. B., Chesterfield, S. C., B. U., '05.
George Waldo Long, A. B., Chester, S. C., B. U., '05.
Alonzo Spaulding, A. B., Elkton, N. C., B. U., '05.
George Presto Watkins, A. B., Danville, Va., B. U. '05.
Thomas David Profitt, British Guiana, S. A.

(6)

*Deceased.

Junior Theological Class.

Frank Atkinson Brown, Darien, Ga., '06.
Henry Wesley Cooper, Sardinia, S. C., '06.
William Allen Hawkins, Ridgeway, N. C., '06.
Thomas Jay Baxter Harris, Charlotte, N. C., '06.
George Edward Henderson, Danville, Va., '06.
Hector Charles Miller, Darien, Ga., '06.
Warren Junius Nelson, Sumter, S. C., '06.
Halley Blanton Taylor, Newbern, N. C., '06.
John Lee White, Monroe, N. C., '06.
Total, 19. (9)

COURSE OF INSTRUCTION.

The Numerals in brackets indicate the number of weekly recitations.

JUNIOR YEAR—*First Term.*

HEBREW—Grammar and Manual	(5)	Harper.
GREEK EXEGESIS	(4)	The Gospels.
BIBLICAL INTRODUCTION	(2)	
BIBLICAL HISTORY	(2)	
CHRISTIAN EVIDENCES	(1)	
HOMILETICS	(2)	

JUNIOR YEAR—*Second Term.*

HEBREW—Grammar and Manual	(5)	Harper.
GREEK EXEGESIS	(4)	The Gospels.
BIBLICAL INTRODUCTION	(2)	
BIBLICAL HISTORY	(2)	
SYSTEMATIC THEOLOGY	(1)	Hodge's Outlines.
HOMILETICS	(2)	

MIDDLE YEAR—*First Term.*

HEBREW—Historical Books	(2)	Harper.
GREEK EXEGESIS	(4)	Pauline Epistles.
BIBLICAL INTRODUCTION	(2)	
CHURCH HISTORY	(2)	
THEOLOGY	(4)	Hodge's Outlines.
HOMILETICS	(2)	Broadus.

MIDDLE YEAR—*Second Term.*

HEBREW—Historical Books	(2)	Harper.
GREEK EXEGESIS	(2)	Pauline Epistles.
CHURCH GOVERNMENT	(2)	
CHURCH HISTORY	(2)	
THEOLOGY	(4)	Hodge's Outlines.
CHRISTIAN ETHICS	(1)	
HOMILETICS	(2)	Broadus.

SENIOR YEAR—*First Term.*

HEBREW—Prophecy and Poetry	(2)	
GREEK EXEGESIS	(2)	
CHURCH HISTORY	(2)	Pauline Epistles.
THEOLOGY	(1)	Hodge's Outlines.
CHURCH GOVERNMENT	(3)	
PASTORIAL THEOLOGY	(4)	
HOMILETICS	(1)	

SENIOR YEAR—*Second Term.*

HEBREW—Prophecy and Poetry	(2)	
GREEK EXEGESIS	(2)	Pauline Epistles.
CHURCH HISTORY	(2)	Hodge's Outlines.
THEOLOGY	(2)	
HOMILETICS	(2)	

SCHEDULE.

School of Theology, First Term. Modified somewhat by substitution in Second Term, but same number of subjects.

	MONDAY	TUESDAY	WEDNESDAY	THURSDAY	FRIDAY
A. M. 9	.....	Jr. Bib. Hist...	Jr. Bib. Hist...	Sr. Hebrew ..	Sr. Hebrew....
	.....	Mid. Hom	Mid. Heb..	....	Jr. Ev. Christ..
	.....	.....	.....	.....	.....
11.30	.....	Sr. Ch. Hist....	Sr. Ch. Hist....	Sr. Past. The..	Sr. Past. Theol
	....	Mid. Theol. ...	Mid. Theol	Mid. Theol. ..	Mid, Theol ....
	Jr. G. Test;	J. Gk. Test ...	Jr. Gk. Test...	Jr. Gk. Test ..	....
P. M. 3:00	....	Sr. Theol.	Sr. Ch. Gov ...	Sr. Ch. Gov...	Sr. Ch, Gov ...
	Jr. Hebrew ...	Mid. Ch. Hist..	Mid Ch. Hist..	Mid. Hom	Mid. Hom.....
	.....	Sr. Hebrew ...	Jr. Hebrew....	Jr, Hebrew. .	Jr. Hebrew ...
P. M. 4:00	.....	....	.....	Sr. Gk. Test...	Sr. Gk. Test...
	Mid. Chris. Eth.	....	Sr. Hom.....	Mid Gk. Test..	Mid. Gk Test..
	Jr. Hom .	Jr. Hom ..	.....	Jr. Bib. Intro..	Jr. Bib. Intro..

Old Testament—Dr. McCrorey.

1. During 1892-93, and every second year, a course upon Old Testament Introduction, Criticism and Theology, twice a week for half a year.

2. Junior Class. Hebrew begun. Recitation five times a week throughout the year. Text Book: Harper's Elements of Hebrew, Harper's Introductory Hebrew Method and Manual. Special emphasis is laid on the acquisition of a vocabulary. The inflection of the language and several hundred of the commonest words are memorized. There is daily drill in reciprocal oral translation and in writing Hebrew.

3. Middle Class. Reading from the Historical Books twice a week throughout the year. Text Book: Hebrew Bible, Harper's Hebrew Syntax, Driver's Hebrew Tenses. Special attention will be given to the Syntax, to enlarge the vocabulary, and to rapid reading. For a part of the year the class will take English Bibles to the blackboard and, with these alone, write the Hebrew from memory.

4. Senior Class. Reading at sight from the Historical Books. Exegesis of Hebrew Prophecy, and Poetry, twice a week throughout the year.

5. During 1893-94, and every second year, such members of the Middle and Senior Classes as are qualified for it, may make a beginning in Comparative Semitic Grammar by reading comparatively the first chapter of Genesis in Hebrew, Aramaic, Syriac and Arabic.

New Testament—Dr. McCrorey.

1. During 1893-94, and every second year, a course upon New Testament Introduction, Criticism and Theology, twice a week for half the year.

2. (*a*) Junior Class will begin the remaining three gospels with reference to the Harmony, and also to the distinctive character of each of the four gospels, four times a week throughout the year.

(*b*) Middle Class will read Ephesians with Exegesis twice a week throughout the year. The other epistles of the captivity —Philippians, Colossians and Philemon—will be assigned for private reading. A summary of their contents will be considered in the class room, and they will be required in the examination.

(*c*) Senior Class will read Romans with Exegescis twice a week throughout the year. The other Epistles of the third Missionary Journey, I Corinthians, II Corinthians and Galatians, will be assigned for private reading. Their scope and contents will be discussed in the school room, and they will be required in the examination.

Systematic Theology—Dr. Sanders.

In this department the purpose is to have each student read, during his course, some standard work on Systematic Theology, and in addition to this read some authority on Theism.

This course of reading will be made the subject of the most thorough examination and free discussion, and will be supplemented by every available means which are likely to encourage

and stimulate the student in his search for truth, and in preparation for its defence.

Systematic Theology is begun in the second term of the Junior year and completed in the Senior year. The doctrines of Theology are presented didactically, historically and problemically. The order of topics pursued is: The nature, forms and sources of theology; the being of God; His nature and attributes; Trinity; the Divinity of Christ; the Holy Spirit; the decrees of God; creation; providence; miracles; the origin, nature and primitive state of man; the covenant with Adam; the fall; sin; imputation; original sin; inability; the covenant of grace; the person of Christ; His offices; the nature, necessity, perfection and extent of atonement; His kingdom; His humiliation and exaltation; vocation; regeneration; faith; justification; sanctification; the law of God; eschatology; the sacraments.

Practical Theology—Dr. Jones.

Homiletics.—The work of this department is carried on throughout the Seminary course. In the Junior and Middle years, a text-book on the "Preparation and Delivery of Sermons," is read. This is supplemented by exercises in the analysis of Sermons, and preaching before the professors and students of the University weekly.

In the Middle and Senior Classes much attention is given to the preparation and criticism of Sermon plans and extempore preaching.

Christian Evidence.—Dr. Hargrave.—By means of text-books and discussions the student is aided in verifying the Biblical proofs of doctrine and Christian truth as represented in the symbols of the Church, and he is thus trained to express with facility and clearness the revealed will of God.

Pastoral Theology.—The treatment of this subject is confined to the third year of the course. It is designed that each student shall become thoroughly acquainted with the best methods of applying the message of salvation to the hearts and

lives of men. Lectures are given, accompanied by the use of text-books.

The course includes the importance of ministerial piety, proper habits of study, skill and ability in the various branches of church work, the pastor's duty and relation to the various courts of the church, and the various private and public duties pertaining to his office.

Church Government.—Dr. Sanders.—Four lectures on the general subject are given to the Junior Class.

In the Middle Year the Form of Government with proof texts is taken up and pursued through one term, and a minute comparison with other forms of church polity is made.

In the Middle of Senior years, the Book of Discipline is used as text book, accompanied by lectures.

Biblical and Ecclesiastical History—Dr. Jones.

Since sacred history is of vital importance as a part of a thorough Theological Education, the subject is pursued through the entire three years' course.

Biblical History is studied by the Junior Class with the English version of the Old Testament as a text-book, and Smith's Old Testament History as a guide, and is taught by lectures and constant reference to the typical and preparatory nature of the Old Testament. The connection between sacred and profane history is pointed out and attention given to Archaeology, Geography and Chronology.

Ecclesiastical History.—This subject is taken up by the Middle Class and taught by lectures with text-book, covering the period from Apostolic times to the Reformation—16th Century.

The Senior Class continues the subject from the Reformation to the present time, devoting the second term to the History of the Presbyterian Church of the United States.

During each year a carefully prepared thesis having for its subject some leading personage, epoch, or phase, etc., from sacred history, is required from each student.

INFORMATION.

Admission.

This school is open to young men of all denominations. Candidates for admission must produce evidence that they are members in good and regular standing in some evangelical Church; that they possess competent talent, and that they have been regularly graduated at some College or University, or in some way they have received an equivalent for the training of a College course. Applicants for admission to an advanced standing must present a dismission from some other Theological Seminary, or be prepared for examination on the subjects which have been pursued by the class which they desire to enter.

When a student who has been a member of any other Theological school seeks admission into this, he must produce certificate of good standing and orderly dismission ere he can be received.

Exceptional Cases.

In exceptional cases promising young men who have not had the benefit of a full College course will be received and will be allowed to pursue an eclectic course.

Period of Study.

The regular course of study, as in other Seminaries of the Presbyterian Church, covers a period of three years.

Practical Work.

The practical work of the Ministry is joined with work of preparation, as the Theological students have oportunities of laboring as supplies in the neighboring churches, during vacation and in term time.

With the facilities at hand special and successful efforts are

CARTER HALL—BIDDLE UNIVERSITY.

made to aid students in obtaining vacation employment along the lines of their future work as teachers and preachers among the people.

Rules and Regulations.

Except in a few particulars the students of the School of Theology are not subject to the rules and regulations which govern those of the other schools of the University.

Rooms.

The rooms in McNamee Hall, so far as is necessary, are reserved for Theological students. Each of these rooms is furnished with a bedstead, mattress, pillows, bureau, washstand, chairs, looking-glass, etc., and is heated by steam.

Expenses.

There is no charge for tuition or room rent.

There is a charge of $8.00 per month for board in connection with the Boarding Department, where all the students living on the grounds are required to board; the Theological students, however, are provided with separate dining-room. The fee of $8.00 per month covers also expenses of fuel, light and washing of towels and bed clothing.

The Examinations.

The Semi-Annual Examinations will be conducted during the third week in December and the last week in May. The examination will be oral and written. Each student is required to take these examinations, and if by sickness or absence one fails to take them, he must submit to an examination with a corresponding class in a subsequent year. A grade of 65 per cent. is required in a single study for each term, and a general yearly average of 75 per cent. is required for promotion and for graduation. Each student attaining an average of 90 per cent. for the entire full course is granted the Degree of S. T. B.

SCHOOL OF ARTS AND SCIENCES.

Faculty of Arts.

REV. D. J. SANDERS, D. D., LL. D.,*
President.

REV. P. W. RUSSELL, A. M., D. D.,
Professor of Greek and Dean of College Department.

REV. YORKE JONES, D. D.,
Professor of English Literature, Rhetoric and History.

REV. W. M. HARGRAVE, D. D.,*
Professor of Mental and Moral Science and the Evidence of Christianity.

PROF. GEO. D. DAVIS, Ph. D.
Professor of Natural Science and Dean of Faculty.

PROF. R. L. DOUGLAS, A. M.,
Professor of Mathematics.

REV. F. J. ANDERSON, A. M.,
Adjunct Professor of Greek and Professor of Latin.

REV. P. G. DRAYTON, D. D.,
Adjunct Professor of English Language and Rhetoric.

J. D. MARTIN, A. M.,
Adjunct Professor of Latin Language.

*Deceased.

Courses, Degrees and Terms of Admission.

The School of Arts and Sciences embraces two courses of study, the Classical and Scientific. Students completing the Classical course satisfactorily, receive the degree of Bachelor of Arts; those completing the Scientific course, that of Bachelor of Science. Candidates for admission to the Freshman Class are examined in the studies prescribed in our Preparatory Course, or their equivalent in case of those coming from other schools.

For advanced standing the candidate, in addition to preparatory studies, will be examined in those previously studied by the class he wishes to enter, or others equivalent to them.

COURSE OF STUDY.

The numerals in parentheses indicate the number of weekly recitations.

Classical Course.

Freshmen—*First Term.*

Latin	Eutropius	(3)
Greek	White's First Book	
English	Composition and Rhetoric	(2)
Mathematics	School Algebra	(3)
Physiology		(2)
English Bible		(1)
Music and Rhetoricals		(1)

Freshman—*Second Year.*

Latin	Cæsar	(3)
Greek	White's First Book	(3)
English	Composition and Rhetoric	(2)
Mathematics	School Algebra	(3)
Physiology		(2)
English Bible		(1)
Pedagogy		(1)
Music and Rhetoricals		(1)

Sophomore—*First Term.*

Mathematics	Algebra completed	(4)
Greek	Anabasis	(3)
Latin	Cæsar completed	(3)

ENGLISH BIBLE		(1)
RHETORIC		(2)

SOPHOMORE—*Second Term.*

MATHEMATICS	Geometry	(3)
GREEK	Anabasis	(3)
GREEK TESTAMENT		(1)
LATIN	Ovid	(3)
HISTORY	English and General	(5)
ENGLISH BIBLE		(1)

JUNIOR—*First Term.*

MATHEMATICS	Geometry	(2)
GREEK	Xenophon's Anabasis, Books III, IV, V.	(2)
GREEK TESTAMENT		(1)
LATIN	Virgil	(3)
NATURAL SCIENCE	Physics	(3)
ENGLISH BIBLE		(1)
RHETORIC		(5)

JUNIOR—*Second Term.*

MATHEMATICS	Geometry	(3)
GREEK	Iliad, 3 Books	(3)
GREEK TESTAMENT		(1)
LATIN	Virgil	(3)
NATURAL SCIENCE	Physics, Gage; Botany, Wood	(3)
ENGLISH BIBLE		(1)
CHEMISTRY		(2)

SENIOR—*First Term.*

MATHEMATICS	Surveying	(2)
GREEK	Xenophon's Memorabilia	(3)
GREEK TESTAMENT		(1)
LATIN	Tacitus, Cicero	(3)
NATURAL SCIENCE	Astronomy, Young	(3)
ENGLISH LITERATURE		(2)
MENTAL SCIENCE		(2)

SENIOR—*Second Term.*

MATHEMARICS	Surveying	(2)
GREEK	Odyssey	(2)
LATIN	Horace, Satires and Epistles	(2)
POLITICAL ECONOMY		(2)
NATURAL SCIENCE	Physical, Geography, Zoology	(4)
MORAL SCIENCE		(3)
ENGLISH BIBLE		(1)

Scientific Course.

FRESHMAN—*First Term.*

GREEK OR LATIN		(4)
ENGLISH	Composition and Rhetoric	(2)
MATHEMATICS	School Algebra	(3)
PHYSIOLOGY		(2)
ENGLISH BIBLE		(1)
MUSIC AND RHETORICALS		(1)

FRESHMAN—*Second Term.*

GREEK OR LATIN		(3)
ENGLISH	Composition and Rhetoric	(2)
MATHEMATICS	School Algebra	(3)
PHYSIOLOGY		(2)
ENGLISH BIBLE		(1)
PEDAGOGY		(1)
MUSIC AND RHETORICALS		(1)

SOPHOMORE—*First Term.*

MATHEMATICS	Algebra completed	(4)
GREEK OR LATIN		(3)
ENGLISH BIBLE		(1)
RHETORIC		(2)

SOPHOMORE—*Second Term.*

MATHEMATICS	Geometry	(3)

GREEK OR LATIN		(3)
HISTORY	English and General	(5)
ENGLISH BIBLE		(1)

JUNIOR—*First Term.*

MATHEMATICS	Geometry	(2)
GREEK OR LATIN		(4)
NATURAL SCIENCE	Physics	(3)
ENGLISH BIBLE		(1)
RHETORIC		(5)

JUNIOR—*Second Term.*

MATHEMATICS	Geometry	(1)
GREEK OR LATIN		(3)
NATURAL SCIENCE	Physics, Gage; Botany, Wood	(3)
ENGLISH BIBLE		(1)
CHEMISTRY		(2)

SENIOR—*First Term.*

MATHEMATICS	Plane Trigonometry	(2)
GREEK OR LATIN		(3)
NATURAL SCIENCE	Astronomy, Young	(3)
ENGLISH LITERATURE		(2)
MENTAL SCIENCE		(2)

SENIORS—*Second Term.*

MATHEMATICS	Surveying	(2)
GREEK OR LATIN		(2)
POLITICAL ECONOMY		(2)
NATURAL SCIENCE	Physical Geography, Zoology	(2)
MORAL SCIENCE		(3)
ENGLISH BIBLE		(1)

Schedule—School of Arts and Sciences.

First Term, Modified Somewhat by Substitution in the Second Term, but same Number of Subjects.

MONDAY	TUESDAY	WEDNESDAY	THURSDAY	FRIDAY
9:10 A. M.	9:10 A. M.	9:10 A. M.	9:10 A. M	9:10 A. M.
Fresh. Rhet.—1 —Drayton Fresh. Gk.—2 —Anderson Soph. Algebra. —Douglass Junior Astron. —Davis Sen Xen Memorabilia —Russell	Fresh. Rhet —1 —Drayton Fresh. Gk —2 —Anderson Soph. Algebra —Doug ass Jun. Astron. —Davis Sen. Xen Memorabilia —Russell	Fresh Gk —2 Anderson Fresh. Rhet.—1 —Drayton Soph Algebra —Douglass Jun. Astron. —Davis Sen. Xen Memorabilia —Russell	Fresh Gk.—2 —Anderson Soph. Algebra —Douglass Jun. Rhet. —Jones Sen. Gk. Test - Russell	Fresh. Sci.—1 —Davis Soph. Eng. Bib —Russell Jun. Rhet —Jones Sen. Trigo —Douglass
11:30-12:30 A. M.	11:30-12:30 A. M.	11:30-12:30 A. M.	11:30-12:30 A. M	11:30-12:30 A. M.
Fresh Rhet.—2 —Drayton Fresh Gk. 1 —Anderson Soph. Anabasis —Russell Jun. Geom. —Douglass Sen. P. Geo. —Davis	Fresh Rhet.—2 —Drayton Fresh Gk.—1 —Anderson Soph. Anabasis —Russell Jun. Geom. Douglass Sen. P. Geo. —Davis	Fresh. Alg.—2 —Douglass Fresh. Gk.—1 —Anderson Soph Anabasis —Russell Jun. Rhet. —Jones Sen. Geo. P. —Davis	Fresh. Gk.—1 —Anderson Fresh Sci.—2 —Davis Soph. Caesar —Martin Jun. Anabasis —Russell Sen. Trigo —Douglass	Fresh Eng. Bib. 1-2 —Russell Soph. Caesar —Martin Jun. Anabasis —Russell Sen. Cicero —Anderson
3-4 P. M.	3-4 P. M.	3-4 P. M.	3-4 P. M.	3-4 P. M.
Fresh. Sci.—I —Davis Soph. Caesar —Martin Jun. Eng. Bible —Russell Sen. Cicero —Anderson	Fresh. Sci.—2 - Davis Soph. Rhet. —Jones Jun. Gk. Test. —Russell Sen. Cicero —Anderson	Fresh. Alg —1 —Douglass Fresh. Eutro.— 2 —Martin Soph. Rhet. —Jones Jun. Vir Ænid —Anderson Sen. Ment. Sci. —Hargrave	Fresh. Alg.—1 — Douglass Fresh Eutro —2 —Martin Soph. Physics —Davis Jun. Vir Ænid —Anderson Sen. Ment Sci. —Hargrave	Fresh Alg.—1 —Douglass Fresh. Eutro—2 —Martin Soph. Physics —Davis Jun Virg. Ænid —Anderson Sen Eng. Lit. —Jones
4-5 P. M.	4-5 P. M.	4-5 P. M.	4-5 P. M.	4-5 P. M
Fresh. Sci.—2 —Davis Jun. Rhet. —Jones	Jun. Rhet. —Jones	Fresh Alg.—2 —Douglass Fresh. Eutrop—1 —Martin	Fresh, Alg.—2 —Douglass Fresh. Eutro—1 —Martin Sen. Eng. Lit —Jones	Fresh. Alg —2 —Douglass Fresh Eutro—1 —Martin

Natural Science—Dr. Davis.

Outline.

Physics—Five months .....3 times a week
Botany—Three months .....3 times a week
Physical Geography—Four months .....4 times a week.
Astronomy—Four months .....3 times a week
Chemistry—Four months .....2 times a week
Zoology—Three months .....2 times a week

1 Physics.

During the Junior Year, the following topics, with others will be treated: Mathematical Physics, Molecular Physics, Hydrosiatics, Pneumatics, the Kinetic Theory of Gases, Acoustics, Electricity and Magnetism, the Correlation and Conservation of Energy.

Gage's Elements of Physics is used.

2 Chemistry.

Chemistry will be studied during the second four months of the Junior Year. The work embraces the general treatment of Chemical Philosophy, Chemistry of the non-metals, the metals, Organic Chemistry and Chemical Archæology.

The lectures on this subject will be illustrated by experiments and be followed by reviews and examinations during the course. Apparatus and re-agents sufficient for laboratory work will be furnished the student at a small cost.

Williams' Introduction to Chemical Science will be used in connection with lectures.

3 Astronomy.

The second half of the Senior Year is devoted to the study of astronomy; embracing the elementary principles of mathematical and Physical Astronomy, such Parallax, Refraction, Latitude and Longitude, Precession, Nutation, Aberation, Theory of Tides and Lunar Eclipses, and elements of a Planet's Orbit.

Young's Elements of Astronomy used.

4 Botany.

The subject of Botany is pursued during the last two months of the Junior Year. The student is requried to gather specimens of flowers and plants; to analyze and classify the same. An herbarium of thirty specimens is required.

Wood's New Botanist and Florist is used.

5 Zoology.

The last three months of the Senior Year will be devoted to Zoology. Typical forms will be used to illustrate the subjects as they may be obtained in the locality.

Steel's Fourteen Weeks in Zoology is used as a text-book.

6. Physical Geography.

This subject covers the last half of the Junior Year. It will be treated mainly by lectures. Maury's Geography will be used as a text-book; but the student will have daily access to such books as Maury's Geography of the Sea, Foye's Child and Nature, Guyot's Earth and Man, Goldwaite's Geographical Magazine, Ritter's Comparative Geography, and similar books for collateral reading.

Latin Language and Literature—Professor Anderson.

Allen and Greenough's Latin Grammar will be the standard of reference.

Special attention will be given to analysis and parsing throughout the course.

Some time will be devoted to the study of the style of each author.

Scanning Latin poetry will be part of the work required in the study of Poetical Works.

Lectures on Roman Life, Art and Customs will occupy some time in connection with Horace's Works.

Greek—Professor Russell.

The course of study in the School of Arts and Sciences as outlined, is intended or designed to lay for the ordinary student

a foundation for the successful prosecution of the study of the Greek language and literature. Recitations daily.

All the classes will also read from the Greek New Testament throughout the course. Recitations once per week.

Examinations required on all subjects in each class.

Mathematics—Professor Douglass.

The required course in Mathematics comprises Algebra, Plane and Solid Geometry, Trigonometry and Surveying.

Algebra—Algebra is taught throughout the Freshman year, and continued through the first term of the Sophomore year.

Plane Geometry—The study of Plane Geometry is taken up the Second Term of the Sophomore Year. Special attention is given to the Exercise of Original Demonstration, and a free discussion of the possibilities of each proposition is encouraged.

Solid Geometry and *Plane Trigonometry* is the prescribed course for Juniors.

Surveying—Surveying is taught throughout the first half of the Senior Year. Special attention is devoted to field work.

History—Dr. Jones.

The study of English and General History is carried through the Second Term of the Sophomore Year, with text-book and by lecture. On this subject there will be five recitations a week. This subject receives that careful and exhaustive attention which its importance demands.

Philosophy—Dr. Hargrave.

Mental Science—Mental Science is taught through the first term of the Senior Year by the use of text-books and lectures.

Moral Science—Moral Science is studied through the second term of the Senior Year, and the students are instructed in the principles of Theoretical and Practical Ethics.

Civil Government—Civil Government and the Constitution

of the United States, and Political Economy, are studied in the Senior Year, and each student is made acquainted with the government of the people of the United States, and American citizenship.

English Bible—Dr. Hargrave.

Scope and Aim—The English Bible as a text-book is read and studied, without intervention of helps or commentaries, in the Normal, Preparatory and Collegiate Departments of the school. The course, as hereinafter outlined, covers a period of six years. The aim is to take the student through a systematic and carefully supervised study of the "Book of Books" in its entirety.

The Second Class will read Gen.-Deut.

The First Class will read Josh.-Esth.

The Freshman Class will read Job-Dan.

The Sophomore Class will read the twelve Minor Prophets —Hos.-Mal. First and Second Terms.

The Junior Class will read New Testament—Matthews—II Cor. First and Second Terms.

The Senior Class will read New Testament—Gal.-Rev. Second term.

Senior Class

Aton Arthur Adier.....Madison, Ga.
Van Brown.....Danville, Va.
William Lindsay Brean.....Greensboro, N. C.
William Garfield Capel.....Rockingham, N. C.
Lylburn Clinton Downing.....Roanoke, Va.
Adolphus Foster.....Jonesville, S. C.
James Jehu Graham.....Derita, N. C.
Joseph Thomas Gladden.....Blackstock, S. C.
Connie Melvin Lyttle.....Huntersville, N. C.
Mack Gerard Lyttle.....Huntersville, N. C.
Robert Hargrave Logan.....Concord, N. C.
Robert Lee Moore.....Lancaster, S. C.

Prince Scofield Neisler.....Concord, N. C.
John Daniel Stanback.....High Point, N. C.

(14)

Junior Class.

Thomas Hampton Brown.....Camden, S. C.
John Henry Carpenter.....Madison, Ga.
Henry Eugene Dunn.....Kinston, N. C.
William Dillard.....Columbia, S. C.
John Otto Foster.....Anderson, S. C.
John Richard Green.....Oxford, N. C.
William Henry Hemphill.....Blackstock, S. C.
Frank Thomas Logan.....Concord, N. C.
Robert Nicholas Owens.....Milton, N. C.
William Plair.....Luke, S. C.
James Dudley Richey.....Greenville, S. C.
Lawrence Lucan Shepperson.....Edgerton, Va.
George Cavenous Strong.....Norfolk, Va.
John William Shuford.....Crouse, N. C.
George Edward Sanders.....Charlotte, N. C.
Byrd Randall Smith.....Petersburg, Va.
Hercules Wilson.....Darien, Ga.

(17)

Sophomore Class.

John David Blake.....Waxhaw, N. C.
Benjamin Berry Bonner.....Wilmington, N. C.
Angus Patterson Corley.....White Pond, S. C.
Chas. Baxter Dusenbury.....Lexington, N. C.
Benjamin Harrison Dilworth.....Charlotte, N. C.
Robert Dudley Evans.....Chesterfield, S. C.
Joshua Walter Franklin.....Laurens, S. C.
Henry Middleton Garrett.....Beaufort, S. C.
Walter Samuel Ernest Hardy.....Charleston, S. C.
Garfield Arthur Jackson.....Newbern, N. C.
Wm. Edw. Kinsey.....Charlotte, N. C.

William Mack.....Columbia, Tenn.
Henry William McNair.....Aberdeen, N. C.
Theo. Scofield Scott.....Newbern, N. C.
James Walter Seabrook.....Sumter, S. C.
Egbert Theo. Scott.....Wilmington, N. C.
Thomas Gaillard Sullivan.....Tumbling Shoals, S. C.
Henry Monroe Williams.....Goldsboro, N. C.
Isaiah Elijah Wilson.....West Chester, Pa.
George Pharr.....Charlotte, N. C.

(20)

Freshman Class.

Oscar James Allen.....Gastonia, N. C.
Eugene Avery Adams.....Cokesbury, S. C.
Albert Barnes Bampfield.....Beaufort, S. C.
Clifton Allen Barber.....Charlotte, N. C.
Henry Emery Blake.....Charlotte, N. C.
William Baker.....Waxhaw, N. C.
Robert Zemro Beatty.....Huntersville, N. C.
George Alonzo Cannon.....Darlington, S. C.
Clayton Gould Cannon.....Darlington, S. C.
Luke Darden.....Snowhill, N. C.
Ellwood Davis Downing.....Roanoke, Va.
John Henry Graham.....Wilmington, N. C.
Zoel Sylvester Hargrave.....Lexington, N. C.
Thomas Harrison Jackson.....Chesterfield, S. C.
William Thomas Goss.....Gorman, N. C.
William Miller Logan.....Concord, N. C.
James Thomas Lorrick.....St. Louis, Mo.
Joseph Lee Myers.....Americus, Ga.
James Garland McRae.....Carthage, N. C.
Andrew David Nelson.....Sumter, S. C.
Jordan Everett Phifer.....Statesville, N. C.
James Riley.....Beaufort, S. C.
John Henry Terrell.....Cocoa, Fla.
John Wesley Talley.....Cheraw, S. C.

James Newton Wilson.....Franklinton, N. C.
Edger Stonewall Whitfield.....Kinston, N. C.
Charles Alfonso West.....Danville, Va.
Samuel Williamson.....Reidsville, N. C.
Clinton Ernest Yancy.....Danville, Va.
Edward William Carpenter.....Madison, Ga.

(30)

INFORMATION.

Students of the School of Arts and Sciences are subject to all the Rules and Regulations for the government of the University, except that service in the School of Industries is optional.

There are two regular examinations, one near the close of each of the two terms. The final grading of the Senior Class is now based upon in part, and made up after, the second term examination.

The examinations are oral and written and the requirements in connection therewith are absolute, except that a student may be conditioned for one term in not more than two studies and the minimum general average for promotion to a higher class is 75, and any one falling below 65 in any three studies is required to repeat the year or is dropped from the school.

Students are required to conform to the prescribed courses in every particular, unless expressly excused by the Faculty.

The discipline is impartial and firm, and all demerits arising from misconduct, or infringements of the Rules and Regulations enter in and modify the grading, and when the number of demerits reaches 25 in any one term the delinquent is subject to suspension. Demerited students can not take part in public exercises unless relieved by special action of the Faculty.

PREPARATORY AND NORMAL SCHOOL.

FACULTY.

REV. D. J. SANDERS, D. D., LL. D.,*
President.

REV. P. G. DRAYTON, D. D.
Principal and Professor in English.

JAMES D. MARTIN, A. M.,
Professor of Latin.

L. L. SPAULDING, A. B.,
Professor of Music and Assistant Professor of English.

E. D. HAMILTON, A. B.,
Assistant Professor of English.

I. D. L. TORRENCE, A. M.,
Assistant Professor of English.

The Preparatory School aims to prepare the student thoroughly for the studies of either course of the School of Arts. The Preparatory English Course is a necessity, as the large majority of the students coming to the Institution have not had the opportunity to ground themselves in the common English branches. Upon completing the studies of this course the student is prepared to teach in the common schools of the State, as well as to enter the Freshman Class. A certificate will be given to each student completing this course.

All applicants for admission to the lowest class of this course must be at least twelve years of age, must furnish satisfactory testimonials of good moral character, and must be able to pass a satisfactory examination in the Fourth Reader, Primary Geography and Wentworth's Grammar School Arithmetic, through Decimals and Common Fractions. To enter a higher class the applicant must pass an examination in the studies of the class next below it.

*Deceased.

Course of Study.

SECOND CLASS—*First and Second Terms.*

GEOGRAPHY		(3)
MATHEMATICS	Arithmetic	(4)
UNITED STATES HISTORY		(3)
ENGLISH	English Lessons	(2)
ENGLISH BIBLE		(1)
READING		(1)
SPELLING AND PENMANSHIP		(1)
MUSIC AND RHECTORICALS		(1)
NEGRO HISTORY, in Second Term		(1)

FIRST CLASS—*First Term.*

LATIN		(4)
ENGLISH		(3)
MATHEMATICS	Arithmetic	(4)
ENGLISH BIBLE		(1)
SPELLING AND PENMANSHIP		(1)
CIVIL GOVER MENTL	American Citizen, Dole	(1)
READING		(1)
MUSIC AND RHECTORICALS		(1)

FIRST CLASS—*Second Term.*

LATIN		(4)
ENGLISH	Grammar	(3)
MATHEMATICS	Algebra	(4)
ENGLISH BIBLE		(1)
SPELLING AND PENMANSHIP		(1)
CIVIL GOVERNMENT	American Citizen, Dole	(1)
PEDAGOGY		(1)
MUSIC AND RHETORICALS		(1)

SCHEDULE.

Preparatory and Normal School.

MONDAY	TUESDAY	WEDNESDAY	THURSDAY	FRIDAY
9:10 A. M	9:10 A. M	9:10 A. M.	9:10 A. M.	9:10 A. M.
1 C Latin 1 Martin	1 C Latin 1 Martin	1 C Latin 1 Martin	1 C Latin 1 Martin	Spell & Pen. 1,2 Singleton
1 C Arith. 2 Cardwell	1 C Arith. 1 Cardwell	1 C Arith. 2 Caldwell	1 C Arith. 2 Cardwell	1 C Latin 2 Martin
2 C U S Hist. 1, 2 Singleton	2 C U S Hist. 1, 2 Singleton	2 C U S Hist. 1, 2 Singleton	2 Spell & Pen. 1 2 Singleton	2 C Read. 1 & 2 Torrence
11:30-12:30 P. M.	11:30-12:30 P. M.	11:30-12:30 P. M.	11:30-12:30 P. M.	11:30 12:30 P. M.
1 C Latin 2 Martin	1 C Latin 2 Martin	1 C Latin 2 Martin		1 C Read. 1 & 2 Cardwell
1 C Arith. 1 Cardwell	1 C Arith. 2 Cardwell	1 C Arith. 1 Cardwell	1 C Alg. 1 Cardwell	2 C Ind Dept. 1
2 C Arith. 1 Torrence	2 C Arith. 1 Torrence	1 C Arith. 1 Torrence	2 C Arith. 1 Torrence	
2 C Geo 2 Singleton	2 C Geo. 1 Singleton	2 C Geo. 2 Singleton	2 C E. Gram 2 Drayton	2 C Gram. 2 D Drayton
3-4 P. M.	3-4 P. M.	3-4 P. M.	3-4 P. M.	3 4 P M.
1 C E. Gram. 1 Drayton	1 C E. Gram. 1 Drayton	1 C E Gram. 1 Drayton	1 C Bible 1 & 2 Drayton	C Civ Gov 1,2 Cardwell
1 C Ind Dept. 2	1 C Ind Dept. 2	1 C Ind. Dept. 2	2 C Ind Dept. 2	
2 C Geo. 1 Singleton	2 C Geo. 1 Singleton	2 C Geo 1 Singleton	2 C E Gram. 1 Torrence	2 E Gram. 1 Torrence
2 C Arith. 2 Torrence	2 C Arith 2 Torrence	2 C Arith 2 Torrence		1 C Ind Dept. 2
4-5 P. M.	4-5 P. M	4 5 P. M.	4-5 P. M.	4- P M.
2 C Ind. Dept. 2	2 C Ind. Dept. 1, 2	2 C Ind. Dept. 1,2		1 C Rhet&Mus. Profs, Drayton and Singleton. ½ hour each.
1 C Ind Dept. 1	1 C Ind. Dept. 1	1 C Ind. Dept. 1	2 C Arith. 2 Torrence	C 2 Mus & Rhet Profs Singleton and Torrence. ½ hour each.
1 C E Gram. 1 Drayton	1 C E. Gram. 2 Drayton	1 C E Gram. 2 Drayton	2 C Bible 1 & 2 Drayton	

FIRST CLASS.

Richard Franklin Alexander.....Biddleville, N. C.
Addie Brooks.....Union, S. C.
Rudolph Blake.....Charlotte, N. C.
John Bowers.....Charlotte, N. C.
Bert Monroe Brown.....Lumber Bridge, N. C.
William Fred Baker.....Charlotte, N. C.
Hilliard Thomas Boulware.....Flint Hill, S. C.
James Asbury Bone.....Middleton, Ga.
Lucius Holsey Brewer.....Elberton, Ga.
Alfonso Lehman Coppedge.....Suffolk, Va.
Younger Clarence Canada.....Reidsville, N. C.
Needham Bryant Cobb.....Goldsboro, N. C.
David Hebrew Chance.....Princeton, N. J.
DeWyatt Clayborn.....Cokesbury, S. C.
George Edward Cooper.....Dalzell, S. C.
James Tollie Crosland.....Darlington, S. C.
Samuel James Ellis.....Greensboro, Ga.
William Berkley Holloway.....Kinston, N. C.
William Hardy Henry.....Savannah, Ga.
Brice Caxton Hood.....Waxhaw, N. C.
Ramon Andino Martinez.....San Juan, Porto Rico.
Suder Quilerford Mitchell.....Goodwill, S. C.
Benjamin Howard McFadden.....Goodwill, S. C.
William Mercy McAuley.....Charlotte, N. C.
Leon Stanford McFadden.....Sardinia, S. C.
Edward Alexander McCorkle.....Gastonia, N. C.
Arthur Price Neal.....Winston, N. C.
Edward Cutler.....Kinston, N. C.
William Des Verni Primus.....Pineland, S. C.
Barrett Barber Pugh.....Columbia, S. C.
Herman Cowan Phifer.....Cleveland, N. C.
Luke Wesley Parker.....Birmingham, Ala.
Lloyd Nash Pearson.....Cokesbury, S. C.
Herold Edger Ravennah.....Gillisonville, S. C.

William Nelson Roseboro.....Blackstock, S. C.
Benjamin Congleton Robeson.....Princeton, N. C.
George Allen Robinson.....Reidsville, N. C.
Brooks Sanders.....Charlotte, N. C.
William Henry Shepperson.....Edgerton, Va.
Claude Edward Simms.....Dalton, Ga.
Simon Hazard Scott.....Bellenger, S. C.
John Bois Taylor.....Anderson, S. C.
Walter Pinckney Walker.....Mt. Airy, N. C.
Orange Willis Winkfield.....Union Springs, Ala.
Charles Rascoe.....Concord, N. C.
Hardy Liston.....Stevenson, S. C.
George Gadsden Lowrie.....Wadesboro, N. C.
John Thomas Lewis.....Charlotte, N. C.

(48)

SECOND CLASS.

Richard Sawyer Allen.....Newbern, N. C.
Andrew Winslow Alexander.....Charlotte, N. C.
James Edger Baker.....Kinston, N. C.
Paul Meek Blake.....McConnellsville, S. C.
Thomas Pearson Bomar.....Spartanburg, S. C.
John Cortez Cooper.....Sardinia, S. C.
George William Clinton.....Charlotte, N. C.
Alexis Gaston Davis.....Charlotte, N. C.
Eugene Walter Dennis.....Roanoke, Va.
Theodore Strong Elliott.....St. Augustine, Fla.
Martin Etley Ellis.....Huntersville, N. C.
Charles Walter Gilliam.....Pinnacle, N. C.
Felix Garrett.....Mocksville, N. C.
William Henry Gossett.....Thomasville, N. C.
John Nelson Hargrave.....Lexington, N. C.
Herbert Francis Hall.....Jersey City, N. J.
Edward Rudolph Hines.....Suffolk, Va.
Samuel Oliver Jenkins.....Spartanburg, S. C.
Charles Jones.....Charlotte, N. C.

Joshua Lyons.....Mocksville, N. C.
John Wesley Lawson.....Danville, Va.
Joseph Moore.....Reidsville, N. C.
Edward Forest Matthews.....Leaksville, N. C.
Luther Love Powell.....Warsaw, N. C.
William Lawrence Peppers.....Lumberton, N. C.
Oliver Cromwell Peeler.....Biddleville, N. C.
Albert Alexander Spruell, Jr.....Newbern, N. C.
John William Strong.....Blackstock, S. C.
Thomas Landrum Smith.....Jonesville, S. C.
Lawrence Sarter.....Spartanburg, S. C.
Frederick Watson Steele.....Mocksville, N. C.
John Jacob Lewis Taylor.....Charlotte, N. C.
Charles William Tinsley.....Lonoke, Va.
Bertram Alston Thompson.....Jamaica Plain, Mass.
Claude Belovine West.....Danville, Va.
George Washington.....Union, S. C.
William Henry Walker.....Philadelphia, Pa.

(37)

A. & M. BUILDING--IN COURSE OF ERECTION.

SCHOOL OF INDUSTRIES.

Assistant Superintendent.

All the students in the Preparatory Course are required to take some trade, and report every day for work in the Industrial School. College students may also take trades.

At present several trades are being taught—Carpentering, Printing, Bricklaying, Plastering, Tailoring Shoemaking, etc. Each student is allowed to have his choice of trades being taught, but no change will be allowed after the choice is once made. One-fourth of the time in recitation hours is devoted to industrial training.

Wood Work—L. L. Spaulding, A. B.

Carpentery and Joining are taught in a room which is being provided with twelve cabinet benches, each of which is filled up with a set of carpenter's tools.

Students are taught the use and care of these tools, the principles of wood working—from drawings and models—and have also such practical instruction as can be had from improvements and repairs of the buildings and furniture of the University.

Besides doing the necessary work for the school a limited amount of work is done for outside parties. Two professors' houses have been built by the students, also a boiler house, the new A. & M. building, and extensive repairs have been made on other buildings.

Printing Office—William E. Hill, Foreman

This office is equipped as any regular printing establishment would be. Besides the ordinary office furniture, it has three printing presses.

In this office the *Afro-American Presbyterian* and the *Argus* are set up and printed, and job work is done, thus giving the students actual printing office instruction and practice, both

in typesetting and presswork. The office is equipped for doing excellent work, and the instruction is thorough and practical.

The Shoe Shop.

Students are taught the use and care of the tools, and such as is done in regular shoe shop—sewing, pegging, nailing, cementing, patching, half-soling, fitting, lasting and putting together of new work. By doing work for the students and professors, ample opportunity is given for making this branch of work thoroughly practical.

Masonry and Plastering.

These two trades have been introduced, and instruction in them is being given daily with very satisfactory results. These branches are putting a goodly number in possession of skill that will command work and good pay.

Blacksmithing and Tailoring.

The room for this branch of industry is provided with all necessary facilities for teaching and learning this important trade. Cleaning, pressing, hand and machine sewing, repairing and making new work are done, and the various elementary principles of the trade are taught. The advanced students are taught cutting and fitting.

Number taking trades—85.

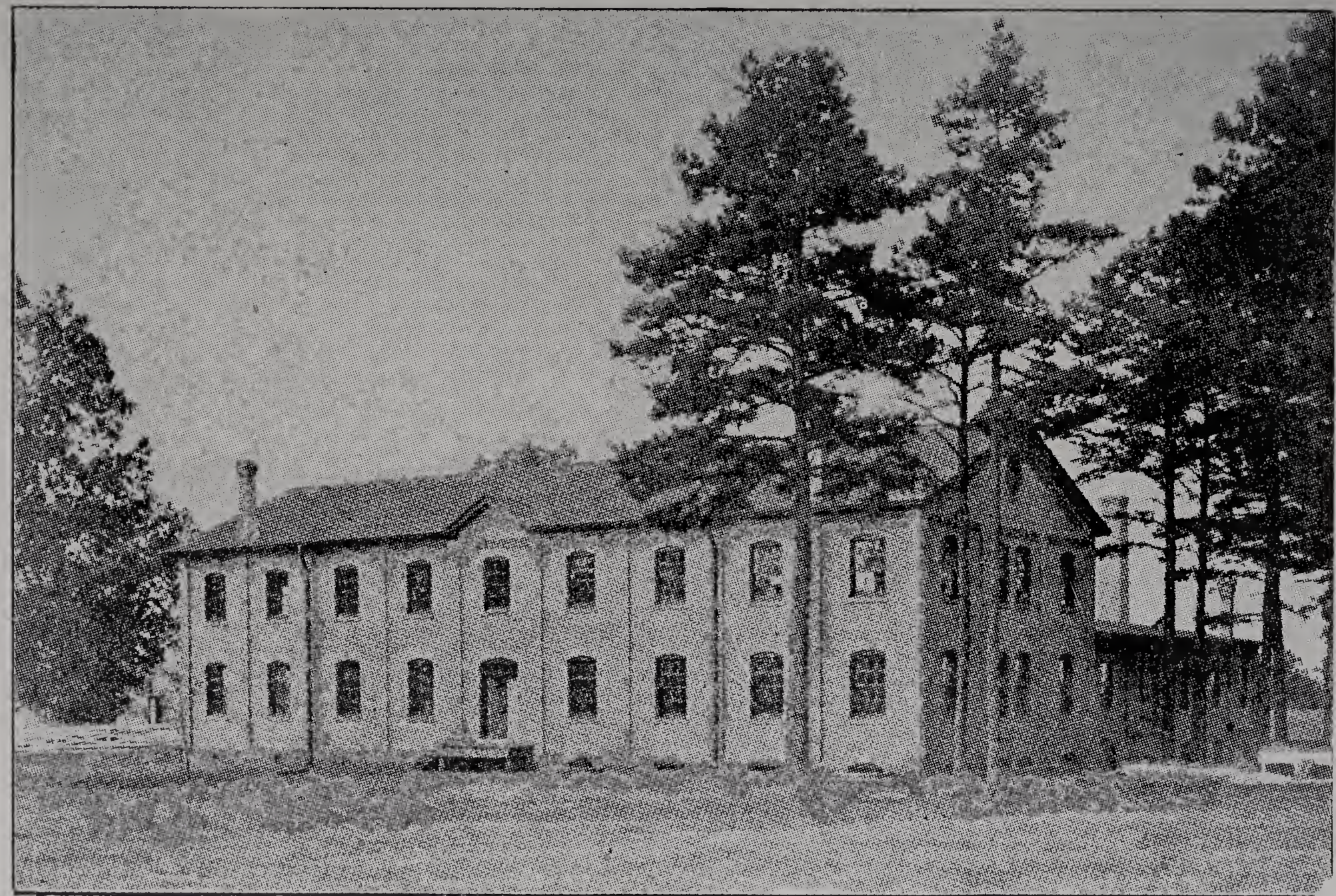

BIDDLE UNIVERSITY A. & M. BUILDING—BUILT BY STUDENT LABOR.

SUMMARY.

School of Theology.

Senior Class	4	
Middle Class	6	
Junior Class	9	19

School of Arts and Sciences.

Senior Class	14	
Junior Class	17	
Sophomore Class	20	
Freshman Class	30	81

The Preparatory and Normal School.

First Class	48	
Second Class	37	85

The School of Industries.

In the Seven Trades	85

CADET BATTALION.

For the present the Battalion consists of four Companies, "A," "B," "C" and "D."

Battalion Officers.

..... Commandant
W. G. Capel.....Acting Adjutant
.....Sergeant Major
W. L. Dillard and G. A. Jackson.....Drummers

Companies.

Companies "A" and "B" consist of the students of the School of Arts and Sciences.

Companies "C" and "D" consist of the students of the Normal and Preparatory School.

Company Officers.

A.

W. G. Capel.....Captain
A. A. Adier.....First Lieutenant
F. T. Logan.....First Sergeant
D. R. Chey.....Second Sergeant
J. W. Franklin.....Third Sergeant

B.

Van Brown.....Captain
L. C. Downing.....First Lieutenant
J. J. Graham.....First Sergeant
J W. Seabrooks.....Second Sergeant
B. R. Smith.....Third Sergeant

C.

W. L. Brean.....Captain
G. E. Sanders.....First Lieutenant
B. B. Bonner.....First Sergeant
E. A. Adams.....Second Sergeant
A. Bampfield.....Third Sergeant

D.

R. H. Logan.....Captain
T. H. Brown.....First Lieutenant
J. O. Foster.....First Sergeant
W. H. Ferrel.....Second Sergeant
H. E. Blake.....Third Sergeant.

Drills and Parades.

As far as practicable, for drills and parades the United States Army regulations will be observed.

Battalion drill and dress parade every Friday afternoon at 5 o'clock.

Companies "A" and "B" drill at 8:10 a. m., daily, except Sunday.

Companies "C" and "D" drill at 1:30 p. m., daily, except Sunday.

General Inspection Sunday at 8:10 a. m.

All students except those in the School of Theology and those in the Summer School, are required to wear the Cadet Uniform, which is furnished at the University at a cost of $11.50. The uniform is required to be worn except when students are at work.

THE HOME DEPARTMENT.

W. H. Stinson, A. M., Superintendent.

This department includes the orderly keeping of the grounds, the supervision of the dormitories and public buildings, and all that pertains to the immediate management of the students as to board and home life.

The Superintendent and his family live among the students and give to them such care and attention as they would receive in a well organized Christian home.

Except the day students all are required to live in this department.

The cost of living is eight (8.00) dollars per month, payable two months in advance, which includes boarding, furnished rooms, light, fuel and washing, except wearing apparel. This can be had at one dollar per month.

Boarders are not received for less than one month, and no deduction can be made for absence, unless ordered by the Faculty.

BUSINESS DEPARTMENT.

In connection with the business department, J. R. Kirkpatrick is Bookkeeper and Confidential Secretary to the President. He also gives instruction in Stenography, Typewriting and Bookkeeping.

GENERAL INFORMATION.

The School Year consists of one session of two terms, commencing on Saturday at 10 a. m., before the third Monday in September, and closing on the second Wednesday of June. Students wishing to enter should make early application. The best interest of the Institution and of the students require that he report himself for duty promptly at the opening of each term.

Tuition.

There is no charge for tuition, except in the case of local students, who are charged $3.00 per month.

Literary Societies.

There are four flourishing Literary Societies—the Mattoon, the Clariosophic, the Johnson and the Douglass. The exercises consist of composition, discussion and debate, and there is a School Court connected with them. These societies are governed by laws enacted by themselves, and their officers are also elected by themselves. The students are required each to become a member of one of these societies and to attend upon the exercises. The whole is under the supervision of the Faculty.

The Literary and Reading Room.

A large airy room has been set apart as a Library and a similar one as a Reading Room.

The former contains about 12,800 volumes of commentaries and religious literature, and also a variety of the works of standard authors. About 300 volumes and 80 pamphlets have been added during the year.

The latter is supplied with many of the best religious and secular weekly and daily papers.

The students have daily access to the Library and Reading Room, under special regulations.

College Y. M. C. A.

College branch of the Y. M. C. A. is in successful operation, with a large membership. It is earnestly desired that all the students identify themselves with this noble work.

Pecuniary Aid.

Candidates for ministry and young men of promise will receive such aid as their necessities and the resources at command will allow. Friends in Scotland have established a fund of $6,000, the interest of which is to be used to aid young men preparing for mission work in Africa.

Should any beneficiary of these funds marry before completing his course of study, thereupon his aid will be forfeited, nor will any one be aided who uses tobacco in any form.

Location and Design in the Establishment of the Institution.

The University is located at Charlotte, North Carolina, and is named in memory of the late Major Henry J. Biddle, of Philadelphia, whose widow, Mrs. M. D. Biddle, was one of its most liberal supporters. It is chartered by the Legislature of the State, and is under the auspices of the Presbyterian Church in U. S. A.

The object of the Institution is the education of colored teachers, preachers and leaders for their race in other walks of life.

It stands at the radiating point of seven railroads in the midst of a dense and comparatively intelligent colored population, and occupies a site of seventy acres in the suburbs of the city.

It is situated in the heart of the South Atlantic region, which contains the two synods of Atlantic and Catawba, having 356 colored churches, 221 ministers, scores of young men in prep-

aration for the ministry, with a large number of schools and academies under their care. These schools and churches must be furnished with intelligent Christian teachers and preachers, who must be largely educated on the field, and in contact with the peeople among whom they are to labor. Such a training is given here at less expense than it could be elsewhere; the student has the best opportunity for a Christian education together with the refining influences of a Christian home, and he is kept at the same time in contact and sympathy with the people.

Scholarships and Regulations Pertaining Thereto.

In order to hold any scholarship in Biddle University, it is necessary that the student be in attendance throughout the scholastic year, unless excused by the proper authority, and a scholarship may be forfeited by any violation of the regulations for the government of the students.

Under no circumstances whatever will more than one scholarship, at the disposal of the University, be available for a student at any one time.

Scholarships shall be classified as follows:

CLASS A.

No. 1. $76.00 Annually for Three Years.
No. 2. $76.00 Annually for Two Years.
No. 3. $76.00 Annually for One Year.

CLASS B.

No. 1. $85.00 Senior in the School of Arts and Sciences.
No. 2. $80.00 Junior in the School of Arts and Sciences.
No. 3. $52.00 Sophomore in the School of Arts and Sciences.

CLASS C.

Supplementary support, varying according to actual needs determined in each case by the Faculty.

The Blue Banner.—This beautiful banner is contested for by all the students of the University, immediately preceding Commencement Day. The student who sustains himself longest in answering accurately the questions in the Shorter Catechism is awarded this Banner, which is held for his Class until the next annual contest.

Degrees Conferred.

Master of Arts upon members of the Class of '98 as follows:

A. M.—E. C. Byers, L. D. Fielder, T. J. Frierson, Hugh Harry, J. M. Johnson, I. M. Morton, S. I. Moore, W. R. Boulware, R. E. Williams.

Bachelor of Arts upon members of the Class of '06 as follows:

J. S. J. Byers, J. H. Miller.

J. H. Boulware, F. A. Brown, J. H. Cardwell, H. W. Cooper, T. B. Davis, G. W. Franklin, T. J. B. Harris, G. E. Henderson, F. N. Harris, L. C. Laurence, H. C. Miller, S. S. Middleton, W. J. Nelson, J. G. Porter, H. Robinson, S. F. Strong, H. B. Taylor, J. L. White, L. A. Yancey, Laurence Lightner.

Prizes Won.

The McCrorey Prize ..... J. E. Jackson
The Gilmer Prize ..... Wm. Logan
The White Prize ..... E. A. Adams
The Blue Banner ..... J. E. Jackson
The Junior Prize Medal ..... R. H. Logan

RULES AND REGULATIONS.

1. No one under 12 years of age will be admitted to the School. Applicants who are strangers to the Faculty must bring a satisfactory certificate of good character and steady, industrious habits. Every student, by his enrollment, contracts to obey the regulations of the University.

2. Students are at all times expected to act with respect and courtesy toward their instructors and fellow students, and observe cleanliness and neatness in person, clothing and room.

3. Students are required to attend chapel exercises, Sabbath School and preaching services Sabbath evenings. Day students are excused on Saturdays and Sabbaths.

4. In order to preserve health, cultivate manual skill, develop taste and at the same time keep the buildings in order, and improve and beautify the grounds, all students are expected to work.

5. Students from abroad are required to board in the home unless excused by the Faculty; and when so excused shall be regarded as day scholars and shall pay $3.00 per month. Board, including furnished room, light, fuel, and washing of bed clothes, is $8.00 per calendar month—payment in advance. Any student, who, without satisfactory arrangement shall not pay within ten days from the first of the month, shall forfeit the privileges of the Institution.

6. Day pupils must pay their dues, $3.00, at the beginning of the month, and while on the grounds be subject to the rules of the Institution.

7. Punctuality and diligence in regard to all studies and exercises are required.

8. During the time set apart for study, students will remain in their rooms, or in such places as may be designated, for study. Talking, loud studying, or visiting from room to room during study hours, and boisterous, rude conduct in any of the buildings at any time are prohibited. All students are expected to be in their rooms and quiet between 10 p. m. and 6 a. m. All lights out at 10 p. m.

9. Low, vulgar or profane language, the use of ardent spirits, wine or beer, tobacco in any form, keeping or handling of pistols, and all games of chance, are prohibited.

10. Students are forbidden to mark or deface in any way the buildings or furniture, or to throw slops, waste paper, paper, or anything that would cause a nuisance from the windows or about the grounds. Any damage done by wantonness or carelessness must be paid for by the person doing the same.

11. Students are forbidden to entertain other students, their friends or strangers in their room over night. Students having friends for whom they desire either meals or lodging will report to the Superintendent.

12. The students are forbidden to hold any public meetings on the premises of the University for any purpose whatever, without special permission from the President.

13. The students are forbidden to give entertainments of any character or invite guests without special permission.

14. Students are allowed to attend church in Charlotte on the Sabbath; but no one will be permitted to leave the grounds at other times without special permission, except to visit Charlotte Saturday afternoon.

15. A monitor shall be appointed for each floor or building who shall report any neglect or disorder.

16. Violations of the rules will subject the offender to discipline.

17. A deposit of $1.00 on entering is required of each student as a contingent fund to pay for injury to furniture, etc. It will be returned when the student leaves school, or such part of it as may not be used to pay for injury done by him.

Time Table.

6:00 A. M.—Rising Bell.
6:45 " —Warning Bell.
7:00 " —Breakfast.
8:10 " —Cadet Drill.
8:30 " —Chapel Warning Bell.
8:40 " —Chapel Bell.
8:45 —Gong—Doors Closed.
9:00 " —First Recitation. } Bell five minutes before.
10:00 to 11:30—Study Period
11:30 A. M.—2nd Recitation
12:30 P. M. Close

12:40 P. M.—Dinner
1:30 to 2:00—Cadet Drill
2:00 to 3:00—Study Period } Bell 5 minutes before
3:00 P. M.—Gong—1st Rec.
4:00 " —2nd Recitation
5:00 " —Cadet Dress Parade Friday's
6:00 " —Supper
7:00 " —Study Period Bell
9:40 " —Close Study Bell
10:00 " —Lights Out Bell

Evening Study Hours.

MONDAY ..... From 7:00 to 9:40 P. M.
TUESDAY ..... From 7:00 to 9:40 P. M.
WEDNESDAY ..... From 7:00 to 9:40 P. M.
THURSDAY ..... From 7:00 to 9:40 P. M.
FRIDAY ..... From 7:00 to 9:40 P. M.
SATURDAY ..... From 7:00 to 9:40 P. M.

Meetings.

SUNDAY, 8:10 A. M.—Inspection
SUNDAY, 8:30 A. M. A Warning S. S. Bell
SUNDAY, 8:40 A. M.—S. S. Bell
SUNDAY, 8:45 A. M.—Gong
SUNDAY, 8:30 P. M.—Ch. Warning Bell
SUNDAY, 8:50 P. M.—Church Bell
SUNDAY, 8:00 P. M.—Church Gong

TUESDAY, 6:30 P. M.—Students' Prayer Meeting
THURSDAY, 6:30 P. M.—Y. M. C. A. Meeting
FRIDAY, 7:00 to 10:00 P. M.—Societies
SATURDAY, 7:00 to 8:00 P. M—Conference and Prayer

Each student on entering the University is required to sign the following:

I, A. B., now entering Biddle University as a student, do solemnly promise to obey all the rules and regulations for the government of students, as long as I remain a member thereof.

(Signed) *A. B.*

UNIVERSITY CALENDAR.

Sunday, May 26th, 11 a. m. Annual sermon before the University Y. M. C. A., by Rev. W. E. Porter, D. D., Lynchburg, Va.

Friday ——— ——— ———. Normal and Preparatory closing exercises and awarding of certificates. Annual address by Rev. C. A .Ward, Abbeville, S. C.

Sunday, June ———. Baccalaureate sermon, by Rev. David Brown, D. D., Charleston, S. C.

Monday, June —, 8.30 p. m. Junior Prize Contest.

Tuesday, June —, 10.30 a. m. Annual Class Day Exercises; 4:30 p. m., Annual Address before the Alumni, by Rev. W. A. Byrd, A. M., Cotton Plant, Ark.

Wednesday, June ———. Commencement Exercises. 10 a. m., Addresses by the graduating class of the School of Theology. Awarding of Diplomas. 11:30 a. m., Annual Address by Rev. A. R. Shaw, D. D., Pastor Tenth Avenue Presbyterian Church, Charlotte, N. C. 2:30 p. m., Addresses by the representatives of the graduating class of the School of Arts and Sciences. Awarding Diplomas and announcing degrees.

Saturday, Sept. 28th. Examination of applicants for admission.

Wednesday, Oct. 2nd. First Term begins. First Term Examinations December 13th.

Christmas Holidays December 24 to January 2nd.

1908.

January 6th. Second Term begins.

Last Thursday in January, Day of Prayer for Colleges.

Last Friday in February, Joint Exhibition of Literary Societies of the Normal and Preparatory Schools.

Last Friday of March. Joint Exhibition of the Literary Societies of the School of Arts and Sciences.
Second Term Examination begins Thursday, May 23d.
Second Wednesday of June. Commencement.

Holidays.

1. Thanksgiving Day.
2. Emancipation Day.
3. Lincoln's Birthday.
4. Washington's Birthday.
5. Easter Monday.
6. National Memorial Day.

Numbers 1, 3, 4 and 6 are not holidays in the ordinary acceptance of the term, but rather they are devoted to special educative exercises appropriate to each day.

Affiliated Schools of Biddle University.

Harbison College, Abbeville, S. C.

COURSES.

Preparatory, Normal, Industrial, Music.

FACULTY, 1905-1906.

President—Rev. C. M. Young, M. A.
Prof. C. B. Johnson, A. B.
Prof. R. W. Boulware, A. B.
Prof. J. F. Williams, A. B.
Rev. C. A. Ward, A. B.
Mrs. T. H. Amos.
Miss O. M. Pettiford.
Mrs. A. W. Johnson.
Miss Lizzie B. Harris.

This year's enrollment.

Students of good character will be admitted any time during the term and assigned to such classes as their previous training qualifies them to enter.

Terms—$37.50 for the term from Oct. 1-May 1.

For catalogue and particulars address Rev. C. M. Young or any member of the Faculty at Abbeville, S. C.

Immanuel Training School Aiken, S. C.

President—W. R. Cole, D. D.
Prof. A. F. Coleman, A. B., Principal.
Prof. Wm. H. Miller, A. B., Literary Work and Music.
Miss Willie J. Clark, Grammar School Dept.
Mrs. M. M. Briggs, Preparatory Dept.
Miss Mary G. Berry, Primary Dept.
Mrs. Ada L. Jones, Vocal and Instrumental Music.
Mrs. Mattie J. Coles, Sewing Department.

Total enrollment, 180.

Dayton Academy, Carthage, N. C.

FACULTY, 1905-1906.

Principal—Rev. Henry D. Wood, D. D.
—Mrs. M. L. Tyson.
Miss Anna D. Wood.

Number of students for the present year, 190.

Brainerd Institute, Chester, S. C.

FACULTY, 1905-1906.

High School and Normal Department.

Principal—Jno. S. Marquis, A. M.
Mrs. Jno. S. Marquis, Ass't Principal.
Miss Julia Schauble.

Grammar School Department.

Joseph W. Harper.
Miss K. M. Silvers.
Miss Hinklewood.
Miss M. B. Hunter.
Miss Aunie A. Hunter.

Industrial Department.

Jno. S. Marquis,
Superintendent.
Mrs. John Marquis,
Matron.
Miss Laura DeBardeleben,
Superintendent in Sewing.

Number of students, 187.

Mary Potter Memorial School, Oxford, N. C.

FACULTY, 1905-1906.

Rev. G. C. Shaw, D. D., President,
Bible and Agriculture.

Normal Department,

Prof. C. A. Johnson, A. B., Mrs. G. C. Shaw.

Grammar Department,

Miss Mary O. Dent.

Primary Department,

Miss Delia R. Hughes.

Music,

Prof. I. H. Buchanan.

DOMESTIC DEPARTMENT.

Sewing,

Miss Mamie B. Sullivan.

Housekeeping,

Mrs. G. C. Shaw, in Charge.
Miss Anna Adams, Matron.
Miss Magdalene Dent, Cooking.

Farming,

Mr. Albert Burton.

Total enrollment, 229.

Danville Normal and High School, Danville, Va.

Three Departments—High—Grammar—Primary.

FACULTY, 1905-1906.

Rev. W. E. Carr, A. M.,
Superintendent.

Prof. Thos. A. Long, A. M.,
Principal.

Miss Ida M. Lovelace,
Sewing Teacher.

Mrs. Ruth R. J. Carr.
Miss Roxie E. Brooks.
Miss Anna S. Kilgore.
Miss Mary L. Price.
Miss Annie E. Davis.
W. D. Ivy, Asst.

Total enrollment, 425.

McClelland Academy, Newnan, Ga.

FACULTY, 1905-1906.

Rev. Lawrence Miller, A. M.,
Principal.

Mrs. C. E. Glenn,
Miss Pearl Knight,
Literary.

Miss Margie I. Miller,
Literary and Music.

Miss N. C. Butler,
Literary and Sewing.

Enrollment, 182.

Cotton Plant Industrial Academy, Cotton Plant, Ark.

FACULTY, 1905-1906.

Rev. W. A. Byrd, A. M.,
Principal.

Mrs. A. E. Byrd,
Miss A. B. Whiteman,
Miss Naomi Johnson and
Mr. C. E. Physic.

Three Departments—Academic, Normal, Preparatory and Industrial. Graduates from Academic, 8.

Total enrollment for the year, 155.

GENERAL CATALOGUE OF GRADUATES.

School of Theology.

CLASS OF '72.

NAME.	WORK.	POSTOFFICE.
B. F. McDowell, D. D.,	Minister and Teacher,	Greenville, S. C.
Calvin McCurdy		(Deceased '05.)
Eli Walker,	Honorably Retired	Red Springs, N. C.

CLASS OF '74.

Matthew Ijams,	Minister	Lowell, N. C.

CLASS OF '76.

M. G. Haskins,	Minister	Nottoway, C. H., Va.

CLASS OF '78.

P. G. Lowrie		(Deceased '05.)
B. F. Russell,	Minister and Teacher	Blackstock, S. C.
O. B. Moore,	Minister	(Deceased '79.)
W. A. Viney,	Minister	Texas.
A. P. White,	Minister	(Deceased '81.)

CLASS OF '80.

J. P. Crawford, A. M.,	Minister	Mayesville, S. C.
James A. Rainey, A. B.,	Minister	(Deceased.)
John G. Murray,	Minister	Moorcsville, N. C.

CLASS OF '81.

J. C. Simmons, A. B. ..... Mayesville, S. C.
R. P. Wyche, D. D., Minister ..... Charlotte, N. C.
A. D. Waugh, A. M,, Minister ..... Charlotte, N. C.

CLASS OF '82.

A. C. Johnson, A. B., Minister ..... Cheraw, S. C.
D. R. Stokes, A. B., Minister ..... Dallas, Texas.
Adam Frayer, A. M., Minister ..... Charleston, S. C.

CLASS OF '83.

W. A. Alexander, A. M., D. D., Minister .... Brooklyn, N. Y.
M. J. Seabrook, B. S., D. D., Minister ..... Sumter, S. C.
T. A. Attles, A. B., Minister ..... (Deceased '91.)
E. A. Garland, A. B., Minister ..... Dallas, Texas.
I. F. Miller, Minister ..... Magnolia, S. C.

CLASS OF '84.

W. E. Partee, D. D., Minister ..... Richmond, Va.
G. S. Leeper, A. M., Minister ..... King's Mt., N. C.
I. D. Davis, D. D, Minister and Teacher ..... Goodwill, S C.

CLASS OF '85.

D. Brown, D. D., Minister ..... Charleston, S. C.
G. W. White, Minister ..... Bamberg, S. C.

CLASS OF '87.

A. F. Graham, D. D., Minister ..... Charlotte, N. C.
F. B. Perry, Missionary to Africa ..... (Deceased.)
S. F. Young, B. S., Minister ..... Bracey, Va.
W. H. Shepperson, Minister ..... Smoky Ordinary, Va.
P. G. Drayton, D. D., Prof. and Minister ... Biddle University.

CLASS OF '88.

N. Bell, Minister.....Huntersville, N. C.
C. W. King, Minister.....Shelby, N. C.
B. F. Murray, B. S., Minister.....Cleveland, N. C.
F. L. Brodie, Minister.....Davidson, N. C.
A. U. Frierson, D. D., Minister and Teacher....Sumter, S. C.
B. L. Glenn, D. D.....(Deceased, '04.)

CLASS OF '89.

E. W. Carpenter, A. M., Minister.....Madison, Ga.
J. E. Hardy, Minister.....Fountain Inn, S. C.
S. F. Wentz, A. M., D. D., Minister.....Statesville, N. C.
A. M. Caldwell, Minister.....Greensboro, Ga.
Wm. Hairston, B. S., Minister.....Biddleville, N. C.
Jos. Williams, A. M., Minister.....Seneca, S. C.

CLASS OF '90.

A. J. Tate, A. M., Minister and Teacher....High Point, N. C.

CLASS OF '91.

D. D. Davis, Minister.....Union, S. C.
L. J. Melton, Minister.....Charlotte, N. C.
J. A. Ramseur, B. S., Minister.....Sanford, N. C.
J. O'Neal Knox, A. M., Minister.....Charlotte, N. C.
J. M. Colwell.....Southern Pines, N. C.
S. J. Hargrave, A. B., Minister A. M. E. Z. Church
S. G. Taylor, Minister.....Pineville, N. C.

CLASS OF '92.

I. M. Muldrow, A. B.....(Deceased.)
D. W. Aiken, Minister.....Winnsboro, S. C.
S. F. Frazier, Minister.....Riceboro, Ga.
P. W. Moone, Minister.....Red Springs, N. C.
T. L. Toatley, Minister.....Manning, S. C

CLASS OF '93.

P W. Russell, A. M., D. D., Professor, Biddle University.
S C. Thompson, A. M.....(Deceased '04.)

CLASS OF '94.

N. N. Gregg, A. M., Minister and Teacher, Lancaster, S. C.
H. L. Peterson, A. M., Minister and Teacher, West. Pt., Miss.
J A. Tillman, A. M., Minister and Teacher, Winnsboro, S. C.
C. M. Young, A. M., Minister and Teacher, Rock Hill, S. C.

CLASS OF '95.

E. W. Allen, A. M., Minister and Teacher, Ridgeway, S. C.
H. L. McCrorey, A. M., D. D., Professor, Biddle University.
H. M. Stinson, B. S., Minister and Teacher, Spartanburg, S. C.

CLASS OF '96.

W. P. McDonnell, S. T. B., Minister.....Mebane, N. C.
W. B. Middleton, A. B.....(Deceased.)
T. R. Veal, S. B., Minister.....Chester, S. C.
D. C. Wilkes, Minister and Teacher.....Guthriesville, S. C.
P. A. White, S.T.B., Minister and Teacher, Campbellville, Ky.

CLASS OF '97.

J. H. Cooper, S. B., Minister.....Winnsboro, S. C.
Junius Gregg, A. M., Minister and Teacher, Waxhaw, N. C.
J. E. A. Jeffrey, Minister.....Br. Guiana, S. A.
J. A. Rollins, A. M., Minister.....Monroe, N. C.
C. H. Shute, A. M., Minister and Teacher...Gastonia, N. C.

CLASS OF '98.

A. S. Cottingham, Minister, M. E. Church, Shelby, N. C.
J. H. Clement, Minister and Teacher, Rockingham, N. C.
A. J. Jefferson, A. B., Minister and Teacher, Darlington, S. C.
W. L. Metz, A. B., S. S. Missionary.....Sumter, S. C.

CLASS OF '99.

W. H. Carroll, A. B., Minister and Teacher.....Hope, Ark.
S. J. Grier, A. B., Minister.....Guthrie, Oklahoma.
I. H. Russell, Minister.....Durham, N. C.
J. H. Sampson, A. B., Minister and Teacher, Kinston, N. C.
T. J. Smith, S. T. B., Minister and Teacher, Morganton, N. C.
W. E. Williams, Minister.....West Chester, Pa.
S L. Young, Minister and Teacher.....Graham, N. C.
J. D. Lewis, Minister.....Beaufort, N. C.

CLASS OF '00.

F. J. Anderson, A. B., S. T. B., Professor, Biddle University.
C. A. Hendricks, S. T. B.....(Deceased '00.)
Miles J. Jackson, A. B., Minister..... Mayesville, S. C.

CLASS OF '01.

W. R. Coles, B. S. .....(Deceased '02.)
Hugh Harry, A. B., Minister.....Wedgefield, S. C.
J. M. Johnson, A. B., Minister and Teacher, Birmingham, Ala.
W. R. Muldrow, A. B., Minister.....Camden, S. C.
S D. Thom, S. T. B., Minister.....St. Augustine, Fla.
Wm. C. Veal, Minister.....Statesville, N. C..

CLASS OF '02.

T. K. Bridges, Minister.....Lukfata, I. T.
C. N. Jenkins, Minister.....Charlotte, N. C.
G. A. Morrow, A. B., Teacher.....Texas.
Z. A. Dockery, A. B., Minister.....Biddleville, N. C.

CLASS OF '03.

W. C. Hargrave, A. B., Minister.....Campbellville, Ky.
J. R. Pearson, A. B., Minister and Teacher.....Aiken, S. C.

CLASS OF '04.

C. J. Baker, Minister and Teacher, Haines Inst., Augusta, Ga.
S L. Fulwood, Minister.....Morven, N. C.
Italy LeConte, Minister.....Union Point, Ga.

CLASS OF '05.

J. A. Downer, S. T. B., Minister.....Charlotte, N. C.
H. Y. Kennedy, A. B., Minister.....Glenn Springs, S. C.
S. P. Mitchell, A. B., Minister.....Yorkville, S. C.
J. M. Miller, Minister.....Chesterfield, S. C.
J. A. Thomas-Hazel, S. T. B., Minister.....Charlotte, N. C.
C. A. Ward, A. B., S. T. B., Minister.....Abbeville, S. C.
J. G. Walker, A. B., S. T. B., Minister.....Goldsboro, N. C.

CLASS OF '06.

Allen Augustus Wilson, A. B., Minister.....Dalton, Ga.
Virgil McPherson, A. B., Minister.....Guthrie, Oklahoma.
James Leslie Hollowell, A. B., Minister, ...Statesville, N. C.
William A. Gregg, A. B.,.....Charlotte, N. C.

SCHOOL OF ARTS AND SCIENCES.

CLASS OF '76.

NAME AND WORK.	POSTOFFICE.
D. W. Culp, A. M., D. D., Physician	Jacksonville, Fla.

CLASS OF '77.

W. I. Lewis, A. B., Reporter	Jacksonville. Fla.
J. E. Rattley, A. M., Dentist	Washington, D. C.
R. P. Wyche, A. M., D. D., Minister	Charlotte, N. C.
J. P. Crawford, A. M., Minister	Mayesville, S. C.
J. A. Rainey, A. B., Minister	(Deceased.)

CLASS OF '78.

C. C. Petty, D. D., Bishop A. M. E. Z. Church	(Deceased '01.)
A. D. Waugh, A. B., Minister	Charlotte, N. C.
D. R. Stokes, A. B., Minister and Teacher,	Dallas, Texas.

CLASS OF '79.

W. A. Alexander, A. M., D. D., Minister	Brooklyn, N. Y.
Adam Frayer, A. M., Minister	Charleston, S. C.
N. W. Harlee, A. M., Teacher	Dallas, Texas
J. C. Simmons, A. B.	Mayesville, S. C.

CLASS OF '80.

T. A. Attles, A. B.	(Deceased '91.)
E. H. Garland, A. B., Minister	Texas
A. C. Johnson, A. B., Minister	Cheraw, S. C.
M. J. Seabrook, B. S., D. D., Minister	Sumter, S. C.

CLASS OF '81.

I. D. Davis, A. M., D. D., Minister.....Goodwill, S. C.
G. S. Leeper, A. M., Minister.....King's Mountain, N. C.
Wm. E. Partee, A. M., D. D., Minister.....Richmond, Va.
R. H. Richardson, A. M., Atty. and Teacher, Wedgefield S. C.

CLASS OF '82.

R. M. Alexander, A. M., Teacher.....Spartanburg, S. C.
D. Brown, A. M., D. D., Minister.....Charleston, S. C.
E. B. Craig, A. B.....(Deceased '83.)
J. F. K. Simpson, A. M., Teacher.....Fayetteville, N. C.

CLASS OF '83.

C. E. Davis, A. M., Ph. D., Prof. Biddle University.
P. G. Hammett, B. S.....(Deceased '98.)
F. M. Martin, A. M.....(Deceased '04.)

CLASS OF '84.

A. F. Graham, B. S., D. D., Minister.....Charlotte, N. C.
F. B. Perry, A. M.....(Deceased.)
H. S. Thompson, A. M., Principal High School, Dallas, Texas.
S. F. Young, B. S., Minister.....Bracy, Va.

CLASS OF '85.

A. U. Frierson, A. M., D. D., Prin. and Minister, Sumter, S. C.
F. P. Laney, A. M., Physician.....Washington, D. C.
J. S. Perry, A. M., Teacher.....Calahan, Fla.
A. Robertson, A. M., Teacher.....Summerton, S. C.
J. B. Sevelli, A. M., Editor.....Texas
B. F. Murray, B. S., Minister and Teacher, Cleveland, N. C.

CLASS OF '86.

E. W. Carpenter, A. M., Minister and Teacher, Madison, Ga.
A. A. Dryer, A. B.....(Deceased '86.)

Wm. Hairston, B. S., Minister.....Biddleville, N. C.
J. O'N. Knox, A. M., Minister.....Charlotte, N. C.
G. J. Melton, A. B., Teacher.....(Deceased.)
S. F. Wentz, A. M., D. D., Minister and Teacher.....
.....Statesville, N. C.
J. S. Williams, A. M., Minister.....Seneca, S. C.
S. J. Spencer, A. M., Prin. Graded School, Texarkana, Texas.
A. N. Richie, A. M., Minister and Teacher.....Bartow, Fla.

CLASS OF '87.

P. H. Brown, A. B., Mailing Clerk.....Columbia, S. C.
A. P. Butler, B. S.....Sea Bright, N. J.
L. Huntley, A. B., Teacher.....Philadelphia, Pa.

CLASS OF '88.

J D. Martin, A. M., Prof. Biddle University, Charlotte, N. C.
S. B. Pride.....
S. B. Young, B. S.....(Deceased '99.)
J. A. Ramseur, B. S., Minister.....Sanford, N. C.

CLASS OF '89.

S. J. Hargrave, A. B., Minister A. M. E. Z. Church.
J. C. Johnson, A. M.....(Deceased '92.)
W. T. Reid, A. M., Mail Carrier.....Macon, Ga.
A. J. Tate, A. M., Minister and Teacher, High Point, N. C.

CLASS OF '90.

S. M. Boger, A. B.....(Deceased '04.)
P. W. Russell, A. M., D. D., Minister, Prof. Biddle University.
S. C. Thompson, A. M., Minister.....(Deceased '04.)
R. W. Williamson, A. M., Lawyer.....New Bern, N. C.

CLASS OF '91.

W. A. Byrd, A. M., Minister, Principal, Cotton Plant, Ark.
H. L. Peterson, A. M., Minister.....West Point, Miss.

J. A. Tillman, A. M., Minister.....Winnsboro, S. C.
C. M. Young, A. M., Minister.....Rock Hill, S. C.
N. N. Gregg, A. M., Minister.....Lancaster, S. C.
H. B. Rice, A. M., Teacher.....Augusta, Ga.
W. A. Walker, A. M., Teacher.....Reidsville, N. C.

CLASS OF '92.

H. L. McCrorey, A. M., D. D., Prof. Biddle University.
R. L. Douglass, A. M., Prof. Biddle University.
John C. Cantey, A. B.....Twenty-fourth Infantry, U. S. A.
D. S. Collier, A. M., Minister.....Gaffney, S. C.
J. P. Woolridge, A. M., Minister.....Troy, S. C.
E. W. Allen, A. M., Minister.....Ridgeway, S. C.
H. M. Stinson, S. B., Minister.....Spartanburg, S. C.

CLASS OF '93.

J. J. Robinson, A. M., M. D.....Providence, R. I.
W. H. Morrow, A. M., Minister and Teacher, Hillburn, N. Y.
T. H. Ayres, A. M., Minister.....Chester, S. C.
L. B. Ellerson, A. M., Minister.....Jacksonville, Fla.
G. E. Cæsar, A. M., Minister.....Conyers, Ga.
W. P. Donnell, A. M., Minister.....Mebane, N. C.
J. H. Cooper, A. B., Minister.....Winnsboro, S. C.
P. G. Drayton, A. M., D. D., Minister and Prof., Biddle Univ.
T. R. Veal, B. S., Minister.....Chester, S. C.
W. B. Middleton, A. B.....(Deceased '98.)
J. H. Hutton, A. M., M. D.....Omaha, Neb.

CLASS OF '94.

J. E. Bowman, A. M., M. D.....Jacksonville, Fla.
A. P. Allison, A. M., Teacher.....Greenville, S. C.
W. D. Hood, B. S., Baptist Minister.....Florence, S. C.
J. A. Rollins, A. M., Minister.....Monroe, N. C.
C. H. Shute, A. M., Minister and Teacher.....Gastonia, N. C.
A. James, A. M., Teacher.....Brogden, S. C.

H. H. Muldrow, A. M., Teacher.....In Florida.
Junius Gregg, A. M., Minister and Teacher, Waxhaw, N. C.
J. M. Vaughan, A. M., M. D.....Manchester, Va.
S. M. Plair, A. M., D. Phar.....Jacksonville, Fla.

CLASS OF '95.

J. E. Harris, A. M., Teacher.....Eastfield, N. C.
J. P. Harrison, A. M., Teacher and Farmer, King's Mt., N. C.
A. J. Jefferson, A. M., Minister and Teacher, Darlington, S. C.
A. P. Johnson, A. M., Teacher.....Biddleville, N. C.
S. B. McLamb, A. B., Minister.....Goldsboro, N. C.
W. L. Metz, A. M., S. S. Missionary.....Sumter, S. C.
C. E. Radford, B. S., Teacher.....El Reno, Okla.
D. E. Speed, A. M., Dentist.....Philadelphia, Pa.
W. H. Stinson, A. B., Supt. Boarding Dept. Biddle University.
J. W. Stitt, B. S.....Washington, D. C.
G. Wadsworth, A. B., Minister.....Sumter, S. C.
F. H. Watkins, A. M., Medical Student, Shaw University.

CLASS OF '96.

R. J. Boulware, A. M., Teacher.....Rock Hill, S. C.
H. H. Cardwell, A. M.....Law Student, Howard University.
W. H. Carroll, A. M., Minister and Teacher.....Hope, Ark.
W. M. Flowers, A.M., Foreman N. B. Pub. H., Nashville, Tenn.
S. J. Grier, A. M., Minister.....Guthrie, Oklahoma.
J. M. Henderson, A. B., Teacher.....(Deceased '09.)
J. A. Pethel, A. M., M. D.....Charlotte, N. C.
A. W. Scott, A. M., Lawyer.....Washington, D. C.
J. H. Sampson, A. M., Minister.....Kinston, N. C.
J. W. Watkins, A. M., M. D.....Reidsville, N. C.
J. E. Westberry, A. M., Teacher.....Mechanicsville, S. C.

CLASS OF '97.

F. J. Anderson, A. M., Minister and Prof. Biddle University.
W. R. Connors, A. M., Principal High School, West Chester, Pa.
W. C. Coles, B. S. .....(Deceased.)
T. J. Coles, A. M., Gov. Ptg. Office.....Washington, D. C.

M. J. Jackson, A. M., Minister.....Mayesville, S. C.
W. T. Singleton, A. M.....Cheraw, S. C.
J. E. Smith, A. M., Gov. Ptg. Office.....Washington, D. C.
I. D. L. Torrence, A. M., Assistant Prof. Biddle University.

CLASS OF '98.

E. C. Byers, A. B., Teacher and Tailor.....Davidson, N. C.
T. E. Craig, B. S., Medical Student.
L. D. Fielder, A. B., Teacher.....Pacolet, S. C.
T. J. Frierson, A. B., M. D.....Augusta, Ga.
Hugh Harry, A. B., Minister.....Wedgefield, S. C.
W. L. Hudson, A. B., Teacher.....(Deceased '02.)
J. M. Johnson, A. B., Minister and Teacher, Birmingham, Ala.
I. M. Martin, A. B., Teacher and Carpenter...Camden, S. C.
S. I. Moone, A. B., M. D.....Newport News, Va.
W. R. Muldrow, A. B., Minister.....Camden, S. C.
R. E. Williams, A. B., U. S. Mail Service...Goldsboro, N. C.

CLASS OF '99.

C. F. Alexander, A. B.....(Deceased '02.)
J. R. Baker, A. B., Merchant.....Biddleville, N. C.
W. R. Coles, Jr., A. B., Teacher.....Aiken, S. C.
J. A. Croom, A. B., Teacher S. N. School, Fayetteville, N. C.
Z. A. Dockery, A. B., Minister.....Biddleville, N .C.
C. N. Jenkins, Minister.....Charlotte, N. C.
C. B. Johnson, A. B., Teacher Harbison Col., Abbeville, S. C.
G. A. Morrow, B. A., Minister and Teacher.....Texas
W. A. Pethel, A. B., Dentist.....Charlotte, N. C.
G. R. Spaulding, A. B., Teacher.....(Deceased '00.)
L. L. Spaulding, A. B., Teacher.....Biddle University.
J. E. Walker, B. S., U. S. Mail Service.....Charlotte, N. C.

CLASS OF '00.

C. J. Baker, A. B., Minister and Teacher.....
.....Haines' Institute, Augusta, Ga.
A. D. Bruen, A. B., Real Estate and Insurance, New York.
W. M. Caldwell, A. B., Minister.....Beaufort, S. C.

David T. Caldwell, A. B., M. D.....Seattle, Wash.
W. J. Green, A. B., Real Estate and Insurance, New York.
J. B. Howie, A. B.....Harrisburg, N. C.
W. C. Hargrave, A. B., Minister.....Campbellville, Ky.
R. E. Jones, A. B., Dentist.....Dawson, Georgia.
J. W. Jamerson, B. S.....Meharry Dental College.
Cary W. Jones, A. B., Medical Student.
J. R. Logan, A. B., Minister.....Morganton, N. C.
C. W. Maxwell, A. B., M. D.....Sumter, S. C.
J. R. Pearson, A. B., Minister.....Adams' Run, S. C.
W. O. Thompson, A. B., Secretary.....St. Augustine, Fla.
Jacob Thompson, Jr., A.B., U.S. Mail Service, Charlotte, N. C.
Robert A. Walker, A. B.....Denver, Col.

CLASS OF '01.

J. A. Byers, M. D.....Goldsboro, N. C.
M. C. Cooper, A. B.....Pittsburg, Pa.
H. G. Cornwell, B. S., Med. School.....Shaw University.
S. L. Fullwood, A. B., Minister.....Morven, N. C.
J. L. Foster, A. B., Shaw Medical School....Raleigh, N. C.
E. C. Grigg, B. S.....Lynchburg, Va.
E. DePass Hamilton, A. B., ...Professor Biddle University
S. M. Jackson, A. B., Cotton Merchant.....Savannah, Ga.
G. F. Jones, A. B., Special Student Agr.,Univ. of Chicago.
Italy LeConte, B. S., Minister.....Union Point, Ga.
Robert N. Perry, A. B., Minister.....Wilson, N. C.
M. M. Spears, A. B.....Knoxville, Tenn.
S. J. Wentz, A. B.....Knoxville, Tenn.

CLASS OF '02.

John Neely Barber, M. D.....Gamesville, Ga.
John Nicholas Brown, A. B., Printer.....Portsmouth, Va.
Henderson Crawford, A. B.....Charlotte, N. C.
James Henry Baker Gantt, B. S., Gamon Theological School .....Atlanta, Ga.
Thomas Jones, A. B., Medical School....Howard University.
Homer Young Kennedy, A. B., Minister, Glenn Springs, S. C.

John Lee Wastle Lytle, B. S. . . . . Cornell University
Julius Warren Mallard, A. B., Minister . . . . . McIntosh, Ga.
Spencer Paschal Mitchell, A. B., Minister, Yorkville, S. C.
Harvey Ward Beecher Van Buren, A. B., Medical
School . . . . . Howard University.
Chas. Alexander Ward, A. B., Minister and Prof.
Harbison College . . . . . Abbeville, S. C.
Jas. Garfield Walker, A. B., Minister . . . . . Goldsboro, N. C.
Wm. Henry Wright, B.S., Clerk in U. S. P. O., Beaufort, S. C.

CLASS OF '03.

Robt. W. Boulware, A.B., Prof. Harbison Col., Abbeville, S. C.
Edward J. Cardwell, A. B. . . . . Maharry School of Pharmacy.
Wm. A. Grigg, A. B., Minister . . . . . Charlotte, N. C.
Frank S. Giles, A. B., Teacher . . . . . Charleston, S. C.
John A. Howard, A. B., Prin. Graded School, Snow Hill, N. C.
James L. Hollowell, A. B.
Virgil McPherson, A. B.
Wimbush L. MacBeth, B. S., Druggist . . . . . Charlotte, N. C.
Arthur R. Moore, B. S. . . . . Maharry Med. School.
Drayton H. Nance, B. S. . . . . Spartanburg, S. C.
John L. Phelps, A. B., Minister . . . . . Augusta, Ga.
Daniel J. Sanders, Jr., Medical Student, University Penna.
Allen A. Wilson, A. B. . . . . Muster, Ga.
Tinsley A. White, A. B., Teacher . . . . . (Deceased '05)
George Lee Winstead, A. B., School of Medicine, Shaw Univ.
Cecil D. Yancy, A. B., School of Pharmacy, Shaw University.

CLASS OF '04.

James Adger Clark, B. S. . . . . Washington, D. C.
Winslow David Elliotte, A. B. . . . . Washington, D. C.
Tobias Gallant, B. S. . . . . Charleston, S. C.
James Anderson Gladden, A. B. . . . . Yale University.
Cornell Alvin Johnson, A. B., Teacher . . . . . Oxford, N. C.
Solomon Sampson Morton, B. S., Law Student, Howard Univ.
Rufus James Mayes, B. S. . . . . Beaufort, S. C.
Jesse Willis Peele, A. B., Prin. High School, Rocky Mt., N. C.

Charles Percy Pitchford, A. B., Theol. School, Biddle Univ.
Isaiah Prince Pogue, A. B., Theol. School, Biddle University.
Edward Joseph Sawyer, A. B., Medical Student.
Charles Sumner Trapp, A. B., Theol. School, Biddle Univ.
Marshall Alexander Talley, A. B., Sec. Y. M. C. A.....
..... Jacksonville, Fla.
John Middleon Wright, A. B., Medical School, Maharry Univ.
James Edward Strong, A. B., Business.....Chicago.

CLASS OF '05.

Jno. Augustus Baker, A. B., Med. School, Shaw University.
Hamilton Gordon Barnwell, A. B., Business, Beaufort, S. C.
Frank Edward Bryant, A. B., Med. School, Shaw University.
Arthur Jno. Howard Clement, A. B., Ins. Agt.....
.....Wilmington, N. C.
Edward Richie Dudley, A. B., Business.....New Bern, N. C.
Robt. Elliott Foster, A. B., School Theology, Biddle Univ.
Allen Thomas Gaines, A. B., ...
William Mack Glover, A. B., Printer.....Philadelphia, Pa.
James Elliott Jackson, A. B., School Theology, Biddle Univ.
George Waldo Long, A. B., School Theology, Biddle Univ.
Charles Henry Lewellyn, A. B.....South Boston, Va.
Ulysses Stephen Maxwell, A. B., Ins. Agt., Charlotte, N. C.
Thomas Waldimer Mac Robson, A. B.,..St. Croix, D. W. I.
Jno. Thomas Page, A. B., Teacher M. P. Memorial.....
.....School, Oxford, N. C.
James Baker Russell, B. S., Maharry Med School.....
.....Walden University
William Adolphus Rice, A. B. .....Gastonia, N. C.
Alonzo Spaulding, A. B., Theology.....Biddle University.
Russell Lewis Smith, A. B., Principal School, Monroe, N. C.
Alfred William White, A. B.....Mitford, S. C.
George Preston Watkin, A. B., School Theo., Biddle Univ.
Charles Logan Stimpson, A. B.....Lexington, N. C.
James Wells Young, A. B., Teacher....Bessemer City, N. C.

Total, 248.

CLASS OF '06.

Byers, John Samuel Joseph, Baker.....Charlotte, N. C.
Boulware, James Henry, Iron Worker.....Pittsburg, Pa.
Brown, Frank Atkins, Divinity Student....Biddle University
Cardwell, John Harrison, Dental Student, Meharry Dental College.
Cooper, Henry Wesley, Divinity Student, Biddle University
Davis, Thomas Benjamin.....
Franklin, George William.....
Harris, Thomas Jay Baxter, Divinity Student, Charlotte, N. C.
Henderson, George Edward, Divinity Student, Charlotte, N. C.
Harris, Frank Napoleon.....
Hawkins, William A., Divinity Student....Biddle University
Laurence, Levi Curtis.....
Lightner, Laurence.....
Miller, Hector Charles, Divinity Student, Biddle University.
Miller, James Henry.....
Nelson, Warren Julius, Divinity Student, Biddle University.
Porter, John Garnett, Store Keeper.....Charlotte, N. C.
Robinson, Hamilton .....
Strong, Samuel Franklin .....
Taylor, Halley Blanton, Divinity Student, Biddle University.
White, John Lee, Divinity Student.....Biddle University.
Yancey, Lemuel Alexander .....
Total 270.

PREPARATORY AND NORMAL SCHOOL.

Class of '88.		
Became Ministers	5	
Became Teachers	3	
Entered other walks of life	3	11
Class of '89		
Became Ministers	8	
Became Teachers	4	
Became Physicians	3	
Entered other walks of life	5	20
Class of '90		
Became Ministers	5	
Became Teachers	7	
Became Physicians	2	
Became Pharmacist	1	
Entered other walks of life	8	23
Class of '91		
Became Ministers	5	
Became Teachers	5	
Became Physicians	2	
Became Dentist	1	
Entered other walks of life	6	19
Class of '92		
Became Ministers	3	
Became Teachers	3	
Became Physicians	2	
Became Lawyer	1	
Entered other walks of life	4	13
Class of '93.		
Became Ministers	5	
Became Teachers	4	
Entered other walks of life	8	17

CLASS OF '94

Became Ministers	6	
Became Teachers	6	
Became Physicians	4	
Became Pharmacist	1	
Entered other walks of life	14	31

CLASS OF '95.

Became Miuisters	1	
Became Teachers	5	
Became Dentist	1	
Entered other walks of life	6	13

CLASS OF '96

Became Ministers	3	
Became Teachers	2	
Became Physician	1	
Entered other walks of life	19	20

CLASS OF '97

Became Ministers	3	
Became Teachers	2	
Became Physicians	5	
Entered other walks of life	19	29

CLASS OF '98

Became Ministers	2	
Became Teacher	1	
Became Physicians	6	
Entered other walks of life	22	31

CLASS OF '99

Became Ministers	5	
Became Physicians	2	
Became Lawyer	1	
Entered other walks of life	19	27

CLASS OF '00

Became students in the School of Arts and Sciences, Biddle University	18	
Entered other Schools, etc	13	31

CLASS OF '01		
Became students in the School of Arts and Sciences, Biddle University	20	
Entered other schools, etc.	10	30
CLASS OF '02		
Became students in the School of Arts and Sciences of Biddle University	24	
Entered other schools, etc.	8	32
CLASS OF '03		
Became students in the School of Art and Sciences, Biddle University	24	24
CLASS OF '04		
Became students in the School of Arts and Sciences of Biddle University	34	34
CLASS OF '05		
Became students in the School of Arts and Sciences of Biddle University	19	
Entered other schools, etc.	3	22
CLASS OF '06		
Became students in Biddle University	25	
Entered other schools	9	34
Total number of graduates		453

SUMMARY.

School of Theology	117
School of Arts and Sciences	270
Normal and Preparatory School	419
Total number of graduates	806

INDEX.

General Matters.

Board of Trustees 2
The Faculty 3-4
Summary of Students 37
Cadet Battalion 38-39
Home Department 40
Business Department 40
General Information 41-46
Rules and Regulations 47-49
Time Table 49
Calendar 50-51
Affiliated Schools 52-56
General Catalogue of Graduates 57-74
Summary 75

School of Theology.

Faculty 5
Classes 5-6
Course of Instruction 6-7
Schedule, Recitation and Lectures 8
Syllabi 8-11
Information 12-13

School of Arts and Sciences.

Faculty 14
Courses and Degree, and Terms of Admission 15
Classical Course 16-17
Scientific Course 18-19
Schedule, Recitations and Lectures 20
Syllabi 21-24
Classes 24-27
Information 28

The Preparatory and Normal School.

Faculty 29
Terms of Admission 29
Course of Study 30
Schedule of Recitations 31
Classes 32-34

The School of Industries.

Superintendent, Foreman, Trades, etc. 35-36